

Business - Application for a premises licence to be granted under the Licensing Act 2003

28/05/2016

Business - Application for a premises licence to be granted under the Licensing Act 2003

Ref No. 625033

Name of Applicant

Please enter the name(s) who is applying for a premises licence under section 17 of the Licensing Act 2003 and am making this application to you as the relevant licensing authority in accordance with section 12 of the Licensing Act 2003

	MUHAMMAD NADEEM
--	-----------------

Premises Details

Non-domestic rateable value of premises in order to see your rateable value click here (opens in new window)

£	6300
	Band D and E only applies to premises which uses exclusively or primarily for the supply of alcohol for consumption on the premises

Postal address of premises or, if none, ordnance survey map reference or description

Address Line 1	117 PECKHAM HIGH STREET
Address Line 2	
Town	LONDON
County	
Post code	SE15 5SE
Ordnance survey map reference	
Description of the location	
Telephone number	

Applicant Details

Please select the capacity in which you are applying to convert your existing licence

	An individual or individuals
--	------------------------------

If you applying as an individual or non-individual please select one of the following:-

	I am making the application pursuant to a statutory function
--	--

Business - Application for a premises licence to be granted under the Licensing Act 2003

Details of Individual Applicant

Personal Details

Title	Mr
If other, please specify	
Surname	NADEEM
Forenames	MUHAMMAD
I am 18 years old or over	Yes

Current Address

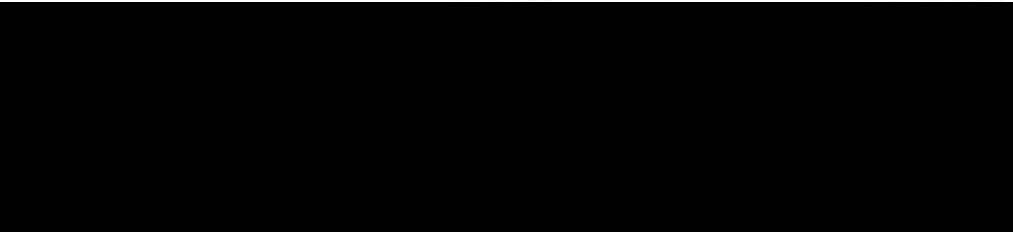
Street number or Building name	
Street Description	
Town	
County	
Post code	

Contact Details

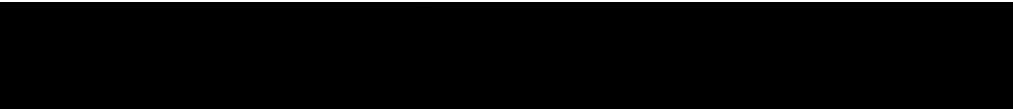
Daytime contact telephone number	
Email Address	

Do you wish to add a second individual applicant?

	No
--	----

Operating Schedule

When do you want the premises licence to start?

	26/06/2016
--	------------

If you wish the licence to be valid only for a limited period, when do you want it to end?

--	--

General description of premises (see guidance note 1)

Business - Application for a premises licence to be granted under the Licensing Act 2003

	FAST FOOD RESTURANT
--	---------------------

Please select the range of the number of people expected to attend the premises at any one time.

	Less than 5000
If 5,000 or more people are expected to attend the premises at any one time. Please state the number expected to attend	

Operating Schedule part 2

What licensable activities do you intend to carry on from the premises?

	(Please see sections 1 and 14 of the Licensing Act 2003 and schedule 1 and 2 to the Licensing Act 2003)
--	---

Provision of regulated entertainment

Provision of late night refreshment

	i) Late night refreshment
--	---------------------------

Supply of alcohol

--	--

I - Late Night Refreshment

Will the provision of late night refreshment take place indoors or outdoors or both? (Please read guidance note 2)

	Both
--	------

Business - Application for a premises licence to be granted under the Licensing Act 2003

Please give further details here (Please read guidance note 3)

	ONLY FOOD FOR EAT IN OR TAKE AWAY
--	-----------------------------------

Standard days & timings for Late night refreshment (Late night start time is from 23.00, see guidance notes 6)

Day	Start	Finish
Mon	23:00	02:00
Tues	23:00	02:00
Wed	23:00	02:00
Thur	23:00	02:00
Fri	23:00	05:00
Sat	23:00	05:00
Sun	23:00	05:00

State any seasonal variations for the provision of late night refreshment (Please read guidance note 4)

--	--

Non standard timings. Where you intend to use the premises for the provision of late night refreshment at different times, to those listed. Please list, (Please read guidance note 5)

	UP TO 5AM ON CHRISTMAS EVE, NEW YEARS EVE, CARNIVALS
--	---

K

Please highlight any adult entertainment or services, activities, other entertainment or matters ancillary to the use of the premises that may give rise to concern in respect of children (Please read guidance note 8)

	N/A
--	-----

L - Hours premises are open to public

Hours premises are open to the public (standard timings Please read guidance note 6)

Day	Start	Finish
Mon	11:00	02:00
Tues	11:00	02:00
Wed	11:00	02:00
Thur	11:00	02:00
Fri	11:00	05:00

Business - Application for a premises licence to be granted under the Licensing Act 2003

Sat	11:00	05:00
Sun	11:00	05:00

State any seasonal variations (Please read guidance note 4)

	N/A
--	-----

Non standard timings. Where you intend to use the premises to be open to the public at different times from those listed. Please list, (Please read guidance note 5)

	WE WILL BE OPERATING TILL 5AM ON DAYS LIKE : CHRISTMAS EVE, NEW YEARS EVE, CARNIVALS
--	---

M - Steps to promote four licencing objectives

a) General - all four licensing objectives (b,c,d,e) (Please read guidance note 9)

	FRIENDLY GOOD ENVIRONMENT, NOTICE SAYING KEEP THE THE PREMISES TIDY BY USING THE BINS PROVIDED AND TAKING CARE OF THE ENVIRONMENT, 24 HOURS CCTV RECORDING WITH VOICE IN AND OUTSIDE THE PREMISES, SIGNS DISPLAYED FOR PUBLIC FOR MAKING SURE THE ENVIRONMENT IS NOT EFFECTED
--	--

b) the prevention of crime and disorder

	24 HOURS CCTV IN OPERATION WITH VOICE AND VIDEO RECORDING IN AND OUTSIDE THE SHOP PREMISES
--	---

c) public safety

	24 HOURS CCTV IN OPERATION WITH VOICE AND VIDEO RECORDING IN AND OUTSIDE THE SHOP PREMISES
--	---

d) the prevention of public nuisance

	WE WILL DISPLAY A POLITE NOTICE TO THE PUBLIC STATING PLEASE LEAVE THE SHOP QUIETLY AS A RESPECT OF THE PLACE AND NEIGHBOURHOOD
--	--

e) the protection of children from harm

	24 HOURS CCTV IN OPERATION WITH VOICE AND VIDEO RECORDING IN AND OUTSIDE THE SHOP PREMISES
--	---

Business - Application for a premises licence to be granted under the Licensing Act 2003

Please upload a plan of the premises

	peckham-shop-lay-out.1.pdf
--	--

Please upload any additional information i.e. risk assessments

--	--

Checklist

	I have enclosed the plan of the premises. I understand that I must now advertise my application. I understand that if I do not comply with the above requirements my application will be rejected.
--	--

Declaration

I agree to the above statement

	I agree
	

The information you provide will be used fairly and lawfully and Southwark Council will not knowingly do anything which may lead to a breach of the Data Protection Act 1998.

GENERAL NOTES
1. DO NOT SCALE THIS DRAWING.
2. ALL WORK SHALL BE IN ACCORDANCE WITH THE LATEST EDITIONS OF BS 7671 (IET WIRING REGULATIONS) AND THE IET GUIDANCE NOTES FOR THE REGULATION.
3. ALL WORK SHALL BE TO THE SATISFACTION OF THE LOCAL AUTHORITY AND THE SUPPLIER'S REPUTATION.
4. THE CONTRACTOR SHALL BE RESPONSIBLE FOR OBTAINING ALL NECESSARY PERMITS AND CONSENTS.
5. ALL WORK SHALL BE TO THE SATISFACTION OF THE LOCAL AUTHORITY AND THE SUPPLIER'S REPUTATION.
6. THE CONTRACTOR SHALL BE RESPONSIBLE FOR OBTAINING ALL NECESSARY PERMITS AND CONSENTS.
7. ALL WORK SHALL BE TO THE SATISFACTION OF THE LOCAL AUTHORITY AND THE SUPPLIER'S REPUTATION.
8. THE CONTRACTOR SHALL BE RESPONSIBLE FOR OBTAINING ALL NECESSARY PERMITS AND CONSENTS.
9. ALL WORK SHALL BE TO THE SATISFACTION OF THE LOCAL AUTHORITY AND THE SUPPLIER'S REPUTATION.
10. THE CONTRACTOR SHALL BE RESPONSIBLE FOR OBTAINING ALL NECESSARY PERMITS AND CONSENTS.

SPECIFICATION NOTES

Electrical Legend

	Main switch @ 100mm		Security Alarm Panel
	Security Alarm Panel		Fire alarm call point
	Fire alarm call point		Security Alarm Panel
	Security Alarm Panel		Security Alarm Panel
	Security Alarm Panel		Security Alarm Panel
	Security Alarm Panel		Security Alarm Panel

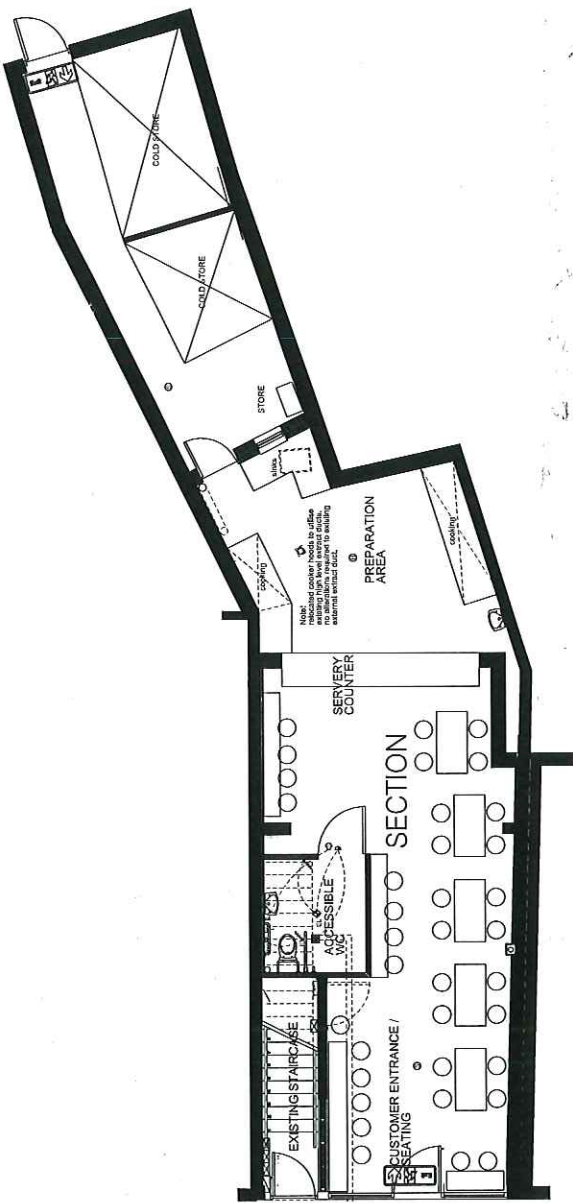

PROPOSED GROUND FLOOR PLAN

REVISION	DATE

PROJECT TITLE	CHICK CHICKEN 117 PECKHAM HIGH STREET LONDON SE15
DRAWING TITLE	PROPOSED FLOOR PLAN SCHEMATIC ELECTRICAL LAYOUT
DRAWING SCALE	DRAWING NUMBER
875-BUILD-06	

Architectural and project management services

design company group

43 High Street, Clarendon, Surrey, CR0 3UF
 01883 24481
 email: info@designcompanygroup.com